

ANGEL CITY

LUMBER EST.
2015



Urban Lumber Mill Presentation

Summer 2023



JEFF PERRY, FOUNDER

Jeff Perry, originally from Boston, developed a modern urban mill on the Boyle Heights side of the LA River in 2015. Warehouse spaces were available, and so were logs sourced from downed neighborhood trees. The budding mill accepted all variety of urban trees and committed finding uses for this timber.

Timing and place played a role in starting the business on the right foot. It happened that this rough area on the boarder of the Arts District was also home to many visionary architectural and landscape design firms, who quickly took a keen interest in the products and mission of Angel City Lumber. These relationships rooted in ethics continue to bear fruit as the Mill advances towards ten years of life.



**A WORKING URBAN LUMBER MILL
ROOTED IN DOWNTOWN LOS ANGELES**



areas of work:

- **Lifecycle Projects**
- **Commercial Trades**
- **Custom Residential**
- **Artisanal Woodstock**
- **Collaborative Products**



**‘LIFECYCLE’
COLLABORATION WITH
THE EAMES FOUNDATION**





**LOCAL REDWOOD UPCYCLED
INTO OUTDOOR COMMERCIAL FURNISHINGS**



CUSTOM TREE RECOVERY FOR NEW LACMA EXPANSION





URBAN MILL AS HUB FOR CULTURE AND COMMUNITY

VISION: To reimagine the space as a community hub for culture and community.

VALUES: Reverence, a deep respect for nature and the gifts of wood.

Community: to serve and engage with the trees and people of Los Angeles.

Vulnerability: an ongoing willingness to express oneself honestly, and to be open to new opportunities.

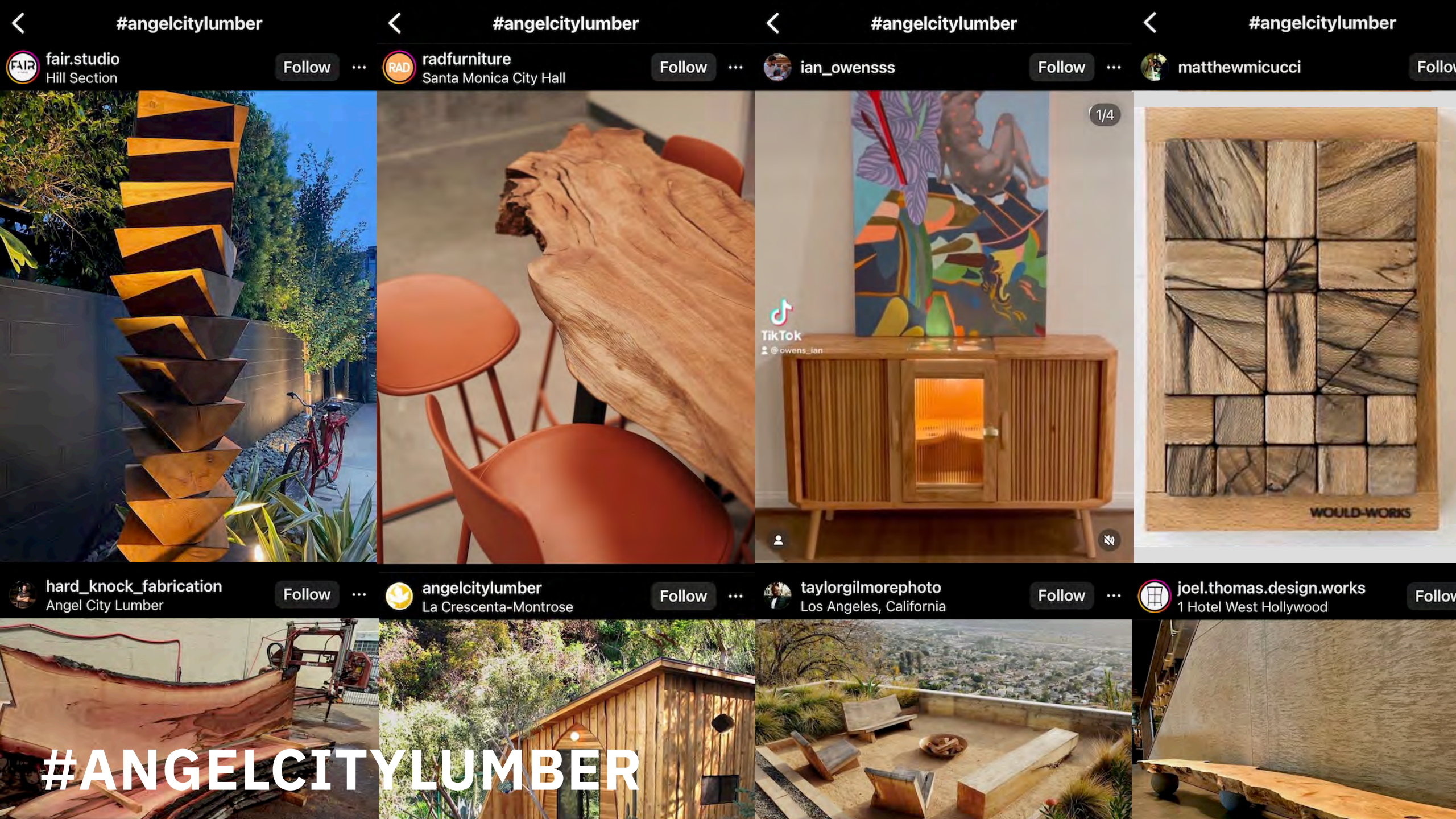

#angelcitylumber

#angelcitylumber

#angelcitylumber

#angelcitylumber

fair.studio
Hill Section

Follow

radfurniture
Santa Monica City Hall

Follow

ian_owenss

Follow

matthewmicucci

Follow



hard_knock_fabrication
Angel City Lumber

Follow

angelcitylumber
La Crescenta-Montrose

Follow

taylorgilmorephoto
Los Angeles, California

Follow

joel.thomas.design.works
1 Hotel West Hollywood

Follow

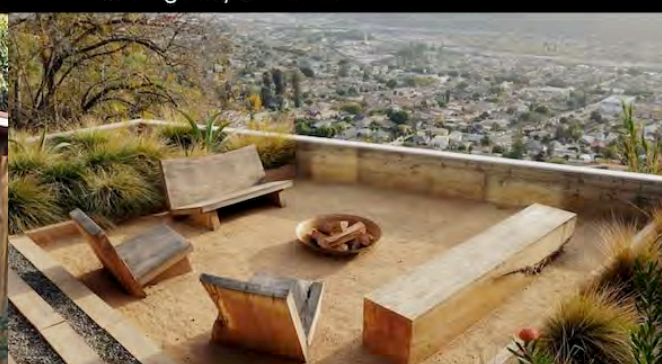
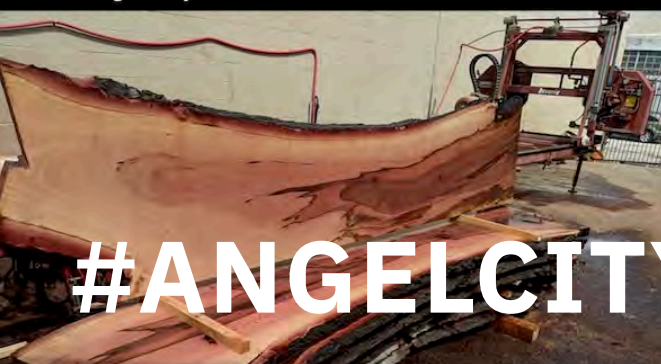

#ANGELCITYLUMBER



Jeff Perry, CEO

jeff@angelcitylumber.com

mobile: 323.854.7478

Mill location: 251 South Anderson St.

Los Angeles, CA 90033

Adam Mefford, Marketing

adam@angelcitylumber.com

mobile: 213.446.2492